

Patient report

Bio-Rad DATE: 09/10/2019
D-10 TIME: 09:19 PM
S/N: #DJ4I016123 Software version: 4.30-2
Sample ID: 10575541
Injection date 09/10/2019 08:39 PM
Injection #: 66 Method: HbA1c
Rack #: --- Rack position: 3

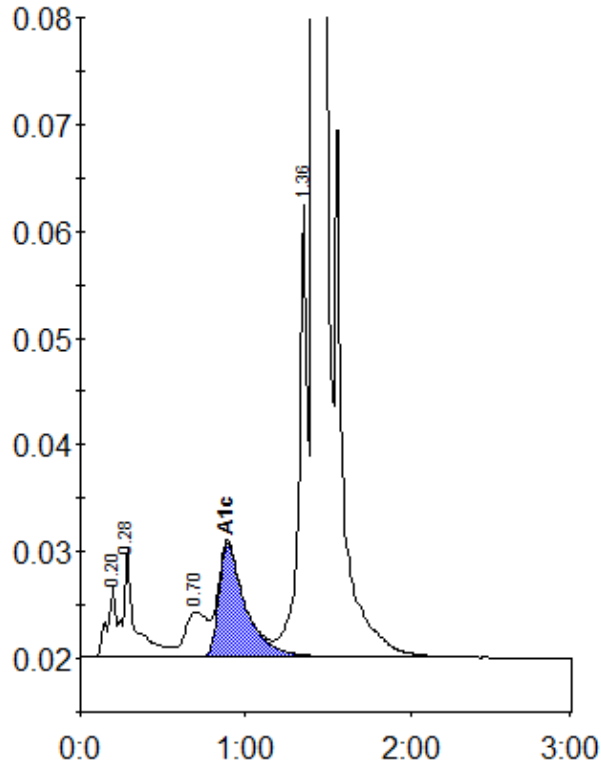

Peak table - ID: 10575541

| Peak | R.time | Height | Area | Area % |
|-------------|--------|---------|---------|--------|
| A1a | 0.20 | 6499 | 23853 | 0.9 |
| A1b | 0.28 | 10171 | 50607 | 1.8 |
| LA1c/CHb-1 | 0.70 | 4153 | 38876 | 1.4 |
| A1c | 0.89 | 10595 | 118981 | 5.8 |
| P3 | 1.36 | 42367 | 153477 | 5.5 |
| A0 | 1.42 | 749037 | 2379707 | 86.0 |
| Total Area: | | 2765500 | | |

| | |
|----------------|-----|
| Concentration: | % |
| A1c | 5.8 |